Occupational Health Recruitment Guidance

Pre-interview

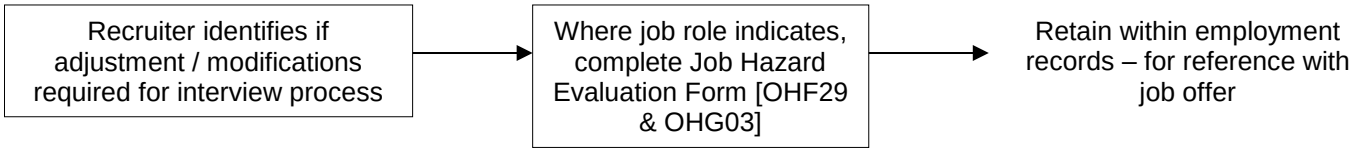
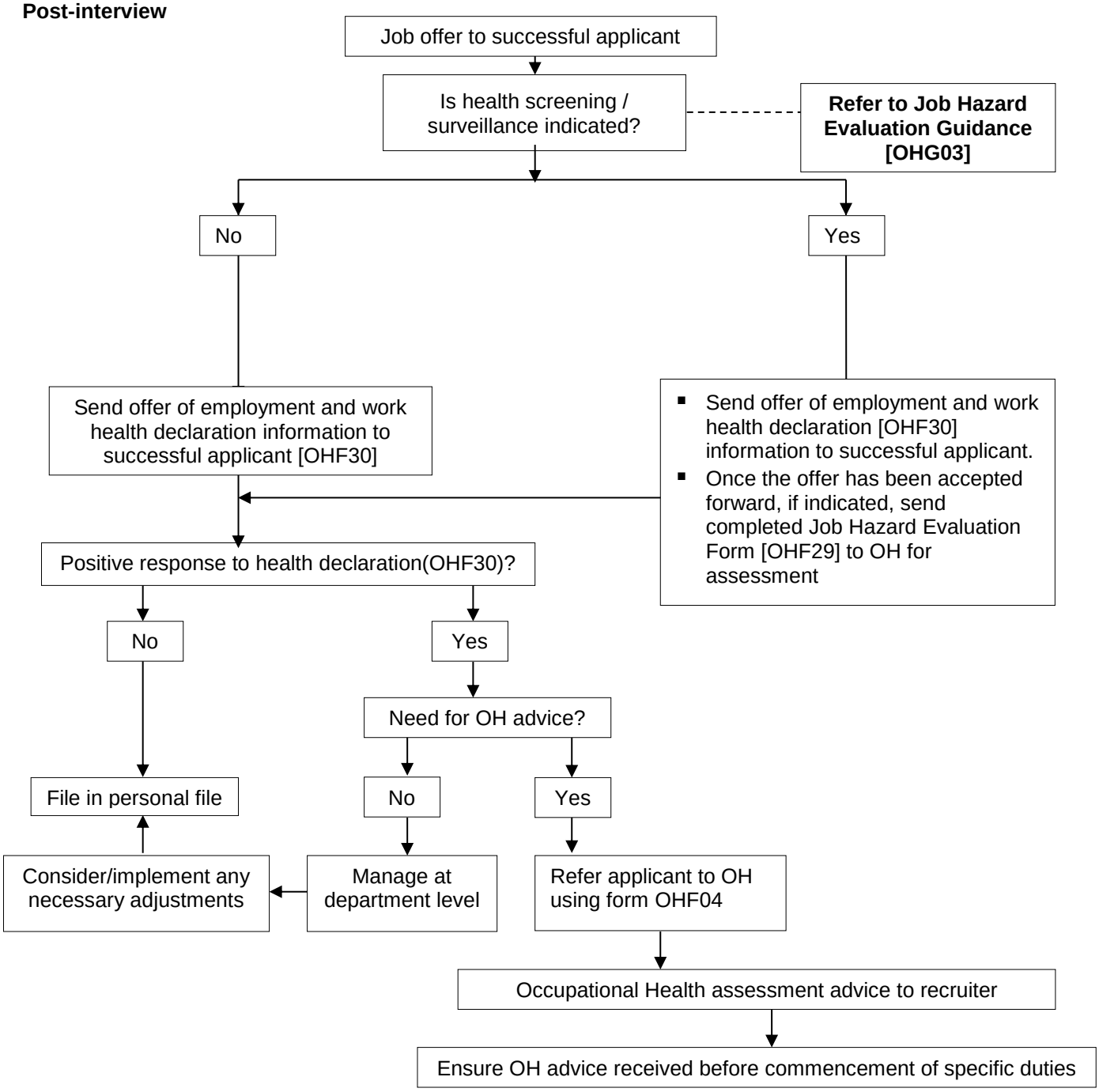
Post-interview